

# Polite people

I

Д.Карташов

Guitar

*Comodo* (♩=120)  
*secco*

*mp*

*cresc.*

*f* *p*

*cresc.*

*f* *p*

*sonante*  
*f*

II

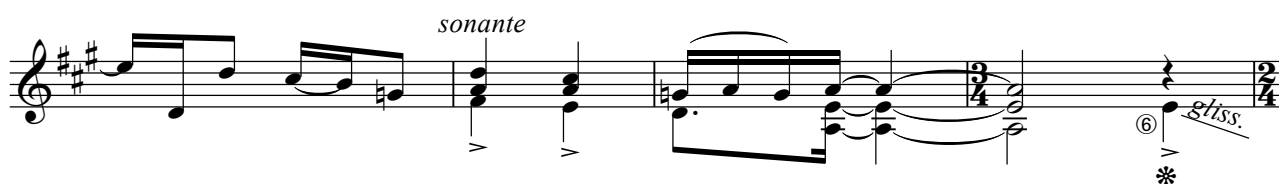
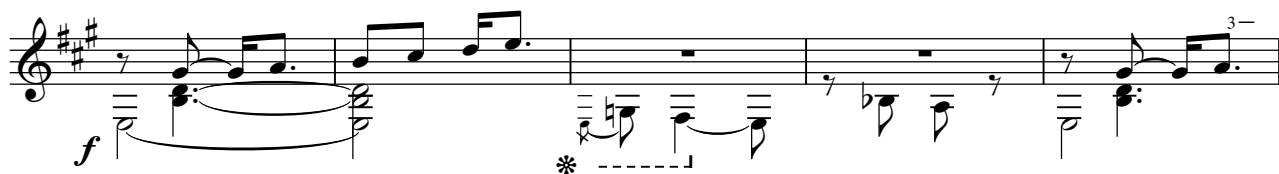

\* - шелчѣк(slap)

